

**PERMIT**  
**CITY OF NAPOLEON, OHIO — DEPT. OF BUILDING & ZONING**  
**255 W. Riverview Avenue, Napoleon, Ohio 43545 (419) 592-4010**

Permit No. 420 Date April 8, 1982  
 Job Location 55 JOLIETTE Valuation \$ 44,000  
 Owner JEFF HOLDERS Address \_\_\_\_\_  
 Contractor BECK CONSTRUCTION Name \_\_\_\_\_ Address \_\_\_\_\_  
 Telephone No. 592-8307  
 Address 11622 Rd. M, Napoleon, Ohio  
 Electric Contractor Beck Construction  
 Plumbing Contractor Meyers Plumbing  
 Mechanical Contractor Meyers Plumbing & Heating

**This permit is issued for work described in the plans, specifications, and/or application submitted, as approved by the Building Commissioner of the City of Napoleon, Ohio. Work shall conform to all pertinent construction and land use Codes and Ordinances.**

**Work Information:**

Residential Single Family Commercial \_\_\_\_\_ Industrial \_\_\_\_\_  
No. dwelling units  
 New Construction X Addition \_\_\_\_\_ Remodel \_\_\_\_\_  
 Brief Description of Work New Ranch Home

ISSUED BY Richard D. Hayman Building Official DEPT. OF BUILDING & ZONING

**It is the owners or contractors responsibility to call the Building Department for the following (X) inspections:**

- Footing excavation prior to placing concrete.
- Footing drains and foundation prior to backfill.
- Prepared sub-grade prior to placing concrete floor slab.
- Sanitary sewer
- Rough-in electrical, plumbing and service framing prior to installing wall board.
- Final electrical, plumbing and heating.
- Final building inspection, prior to occupancy.

**Permit is not valid until all fees are paid in full, and shall be void if work is not started within six months of date above.**

**PERMIT & FEES**

Building Permit	\$	<u>75.00</u>
Electrical Permit	\$	<u>30.00</u>
Plumbing Permit	\$	<u>12.00</u>
Mechanical Permit	\$	<u>9.00</u>
Demolition Permit	\$	_____
Zoning Permit	\$	_____
Sign Permit	\$	_____
Water Tap	\$	<u>300.00</u>
Sewer Tap	\$	<u>60.00</u>
Temp. Elec.	\$	<u>10.00</u> - <i>over opt.</i>
Other	\$	_____
<b>TOTAL FEES</b>	\$	<del>486.00</del> <u>496.00</u>
<b>LESS FEES PAID</b>	\$	_____
<b>BALANCE DUE</b>	\$	<del>486.00</del> <u>496.00</u>

*\$486.00 Paid on Check # 1067- 4/13/82 - APR 15 1982*  
 CITY OF NAPOLEON



# PERMIT

CITY OF NAPOLEON, OHIO — DEPT. OF BUILDING & ZONING  
255 W. Riverview Avenue, Napoleon, Ohio 43545 (419) 592-4010

Permit No. 420 Date April 8, 1982  
Job Location 55 JOLISTTE Address Valuation \$ 44,000  
Owner JEFF HOLDERS Address  
Contractor BECK CONSTRUCTION Name Address Telephone No. 592-8307  
Address 11622 Rd. M, Napoleon, Ohio  
Electric Contractor Beck Construction  
Plumbing Contractor Meyers Plumbing  
Mechanical Contractor Meyers Plumbing & Heating

This permit is issued for work described in the plans, specifications, and/or application submitted, as approved by the Building Commissioner of the City of Napoleon, Ohio. Work shall conform to all pertinent construction and land use Codes and Ordinances.

### Work Information:

Residential Single Family Commercial \_\_\_\_\_ Industrial \_\_\_\_\_  
No. dwelling units  
New Construction X Addition \_\_\_\_\_ Remodel \_\_\_\_\_  
Brief Description of Work New Ranch Home

ISSUED BY \_\_\_\_\_ Building Official DEPT. OF BUILDING & ZONING

It is the owners or contractors responsibility to call the Building Department for the following (x) inspections:

- Footing excavation prior to placing concrete.
- Footing drains and foundation prior to backfill.
- Prepared sub-grade prior to placing concrete floor slab.
- Sanitary sewer
- Rough-in electrical, plumbing and service framing prior to installing wall board.
- Final electrical, plumbing and heating.
- Final building inspection, prior to occupancy.

Permit is not valid until all fees are paid in full, and shall be void if work is not started within six months of date above.

### PERMIT & FEES

Building Permit	\$ <u>75.00</u>
Electrical Permit	\$ <u>30.00</u>
Plumbing Permit	\$ <u>12.00</u>
Mechanical Permit	\$ <u>9.00</u>
Demolition Permit	\$ _____
Zoning Permit	\$ _____
Sign Permit	\$ _____
Water Tap	\$ <u>300.00</u>
Sewer Tap	\$ <u>60.00</u>
Temp. Elec.	\$ <u>10.00</u>
Other _____	\$ _____
TOTAL FEES	\$ <u>486.00</u>
LESS FEES PAID	\$ <u>400.00</u>
BALANCE DUE	\$ _____

*Rec'd 4/15/82*



# INSPECTION RECORD

UNDERGROUND		ROUGH-IN & FINAL			
Type	Date	By	Type	Date	By
<b>PLUMBING</b>	Sewer Connection		Drainage, W. & Vent	6/16/82	PJG
	Building Sewer		Water Piping	6/16/82	PJG
	Water Piping		Condensate Lines		
			Indirect Waste		
<b>ELECTRICAL</b>	Floor Ducts Raceways		Rough Wiring	6/16/82	PJG
	Conduits & Cable		Conduits/Cable		
	Grounding & Bonding	6/16/82	Service Panel Switchboard	6/16/82	PJG
			Subpanels		
<b>MECHANICAL</b>	Refrigerant Piping		Refrigerant Piping		
	Ducts/Plenums		Ducts/Plenums		
			Ventilation Supply		
			Exhst.		
<b>BUILDING</b>	Location, Set-backs, Esmt(s)	6/16/82	Wall Construction	6/16/82	PJG
	Excavation		Crawl Space		
	Footings & Reinforcing	6/16/82	Floor System(s)		
	Sub-soil Drain		Roof System		
	Foundation Walls		Fire Wall(s)		
	Floor Slab		Roof Cover		
FINAL APPROVAL		Certificate of Occupancy Issued		# 264	
BLDG. DEPT				6/16/82 PJG	

SINGLE FAMILY PERMIT FEES

Building Permit  
Valuation 44,000 Fee \$ 75.00

Electrical Permit  
Minimum - \$5 Fee \$ 5.00  
No. Outlets-\$1/ea. Fee \$ 15.00  
Temp. Elec. - \$10 Fee \$ 10.00

Plumbing Permit  
Minimum - \$3 Fee \$ 3.00  
No. Traps-\$1/ea. 9 Fee \$ 9.00

Heating Permit  
Warm Air-Minimum  
9 Runs - \$6 Fee \$ 9.00  
Extra Runs-75¢/ea. Fee \$ \_\_\_\_\_

Hot Water  
Minimum per  
boiler fee - \$3 Fee \$ \_\_\_\_\_  
Plus 75¢ ea. rad. Fee \$ \_\_\_\_\_  
over four

Sewer Tap - \$60 Fee \$ 60.00

Water Tap - \$300 Fee \$ 300.00

Total Fees: ~~\$416.00~~

486.00



CITY OF NAPOLEON  
 BUILDING INSPECTION DEPARTMENT  
 APPLICATION FOR BUILDING PERMIT  
 (Please print or type)

The undersigned hereby makes application for construction, installation, or alteration work as herein specified, agreeing to do all such work in strict accordance with the City of Napoleon's adopted Building Codes.

Location of project 55 JOLIETTE Cost of project \$44,000

Owner's Name Jeff Holders Address \_\_\_\_\_

Contractor Beck's Const. Telephone No. 592, 8307

Address 11622 Rd M Napoleon O.

Lot Information: (Not required for siding job)

Lot No. 65 Subdivision Reveria Hys

Zoning District \_\_\_\_\_ Lot Size \_\_\_\_\_ ft. X \_\_\_\_\_ ft. Area \_\_\_\_\_ sq. ft.

Setbacks: Front \_\_\_\_\_ Right Side attached Left Side \_\_\_\_\_ Rear \_\_\_\_\_

Work Information:

Residential  Commercial \_\_\_\_\_ Industrial \_\_\_\_\_

New Construction  Addition \_\_\_\_\_ Remodel \_\_\_\_\_

Accessory Building \_\_\_\_\_ Siding Vinyle

Brief Description of Work: ----- New Ranch home  
 (Specific Type)

as per plan

Size: Length 52 Width 28 No. of Stories 1

Area: 1st Floor 1365 sq. ft. Basement 1 sq. ft.

2nd Floor 1 sq. ft. Accessory Bldg. 1 sq. ft.

3rd Floor 1 sq. ft. Grass Other 420 sq. ft.

Additional Information: \_\_\_\_\_

APPLICATION FOR PERMIT SHALL BE ACCOMPANIED BY TWO COMPLETE SETS OF PLANS INCLUDING: ELEVATIONS, FLOOR PLANS, CROSS SECTIONS AND PLOT PLAN. IF ADDITION OR REMODELING, SHOW ALL EXISTING STRUCTURES AND THEIR SIZE AND LOCATION. ALL PLANS SHALL BE DRAWN TO SCALE.

Date 4/7/82 Applicant's Signature Robert L Beck

PERMIT NO. 430  
 PERMIT FEE \$ 75.00





CITY OF NAPOLEON  
BUILDING INSPECTION DEPARTMENT  
APPLICATION FOR ELECTRICAL PERMIT  
(Please print or type)

The undersigned hereby makes application for installation or replacement of electrical equipment as herein specified, agreeing to do all such work in strict accordance with the City of Napoleon's adopted Electrical Codes.

Owner's Name JEFF HODDERS Address \_\_\_\_\_

Electrical Contractor BECK CONST Telephone No. 592-8307

Address \_\_\_\_\_

General Contractor BECK CONST Telephone No. \_\_\_\_\_

Address \_\_\_\_\_

Location of Project 53 TOURNE Lot 65 Cost of Project 44,000

Work Information:

Residential 1 Commercial \_\_\_\_\_ Industrial \_\_\_\_\_

No. Units

New  Service Change \_\_\_\_\_ Rewiring \_\_\_\_\_ Additional Wiring \_\_\_\_\_

Brief Description of Work: Ranch home

Size of proposed service entrance 200 Number of new circuits 15

Type of proposed service entrance \_\_\_\_\_ Underground  Overhead

Require Temporary Electric yes (Yes or No)

Total Floor Area - Commercial and Industrial only 1365 sq. ft

Additional Information: \_\_\_\_\_

\*Ground fault circuit interrupter protection is required on all 120-volt single phase, 15 and 20 amp. Circuits which are part of a temporary electric service: and also on bathroom, outdoor, and garage receptacles in all dwelling units. Art. 210-8 N.E.C.

\*Application for permit shall be accompanied by two complete sets of plans including: Electrical layout and riser diagram. (For commercial and industrial work only).

Date 4/7/82 Applicant's Signature Robert J Beck

PERMIT NO. 420  
PERMIT FEE \$ 30.00



CITY OF NAPOLEON  
 BUILDING INSPECTION DEPARTMENT  
 APPLICATION FOR PLUMBING PERMIT  
 (Please print or type)

The undersigned hereby makes application for the installation or replacement of plumbing work as herein specified, agreeing to do all such work in strict accordance with the City of Napoleon's adopted Plumbing Codes. (1, 2 and 3 family dwelling units only).

Owner's Name JEFF HOLDERS Address \_\_\_\_\_

Plumbing Contractor MEYERS PLUMBING Telephone No. 592-6771  
 Address 829 N. PERRY

General Contractor BECK CONST. Telephone No. 592-8307  
 Address 11622 RD M NAPOLKON

Location of Project 55 JOLIETTE Lot 65 Peninsula Glt Cost of Project 44,000

Work Information:

No. of dwelling units \_\_\_\_\_ New  Replacement \_\_\_\_\_ Addition \_\_\_\_\_

Brief description of work: Ranch home

Is water tap required yes Size 1 Type of Pipe plastic

Is sewer tap required yes Size 4 Type of Pipe Seal

Type of Water Distribution pipe 3/4 plastic

Type of Drainage, Waste and Vent Pipe plastic

Size of main building drain 4" Size of main vent pipe 3

Water closets 2 Bathtubs 1 1 1/4 Shower 1 1 1/2  
No. Trap Size No. Trap Size No. Trap Size

Lavatories 2 1 1/4 Kitchen Sink 1 1 1/4 Disposal 1 1 1/4  
No. Trap Size No. Trap Size No. Trap Size

Dishwasher 1 1 1/4 Clothes Washer 1 1 1/4 Other \_\_\_\_\_  
No. Trap Size No. Trap Size No. Trap Size

PERMIT NO. 420  
 PERMIT FEE \$ 12.00

All installations are subject to plumbing tests and/or inspections.

Date 4/7/82 Applicant's Signature Robert S Beck



CITY OF NAPOLEON  
BUILDING INSPECTION DEPARTMENT  
APPLICATION FOR HEATING PERMIT  
(PLEASE PRINT OR TYPE)

PERMIT 430  
FEE \$9.00

The undersigned hereby makes application for the installation, replacement or alteration of a heating system or device as herein specified, agreeing to do all such work in strict accordance with the City of Napoleon's adopted Mechanical Code for 1, 2 and 3 Family Buildings.

Owner's Name TRIFF HOLDERS Address \_\_\_\_\_

Contractor's Name BECH CONST. Address \_\_\_\_\_ Tel. \_\_\_\_\_

BUILDING INFORMATION:

Single Family  Double Family \_\_\_\_\_ Multiple \_\_\_\_\_ New Construction

Addition \_\_\_\_\_ Remodel \_\_\_\_\_ Replacement \_\_\_\_\_ No. of Stories \_\_\_\_\_

DESCRIPTION OF WORK

Heating System - Warm Air  Hot Water \_\_\_\_\_ Steam \_\_\_\_\_ Electric \_\_\_\_\_

Unit Heaters \_\_\_\_\_ Unit Gas Heaters  Other \_\_\_\_\_

Type - Gravity  Forced \_\_\_\_\_ Radiant \_\_\_\_\_

No. of Thermostatical Heating Zone ONE

Hot Water - One Pipe \_\_\_\_\_ Two Pipe \_\_\_\_\_ Series Loop \_\_\_\_\_

Electric Heat - No. of Circuits \_\_\_\_\_ Other \_\_\_\_\_

Total Heat Loss of Area to be Heated 13,750 Btu.

Rated Capacity of Furnace/Boiler 105,000 per hr. Btu.

No. of Furnaces 1 No. of Hot Air Runs 8

No. of Hot Water Radiators \_\_\_\_\_ Type of Fuel GAS

Heating Units Located: Crawl Space \_\_\_\_\_ Floor Level  Suspended \_\_\_\_\_

Roof or Exposed to Outside Air  Attic \_\_\_\_\_ Other \_\_\_\_\_

APPLICATION FOR PERMIT SHALL BE ACCOMPANIED BY TWO COMPLETE SETS OF PLANS INCLUDING: LOCATION OF FURNACE OR UNIT HEATERS AND SIZE AND LOCATION OF FEEDER DUCTS AND RETURN AIR DUCTS. ALL PLANS SHALL BE DRAWN TO SCALE.

ESTIMATED COST OF COMPLETED PROJECT: 44,000

DATE 4/7/82 APPLICANT'S SIGNATURE Robert J. Beech

OWNER-CONTRACTOR-AGENT





CITY OF NAPOLEON  
DEPARTMENT OF BUILDING & ZONING  
APPLICATION FOR  
CERTIFICATE OF OCCUPANCY

Address 55 JOLIETTE Date 4/8/82

Zoning District A

I, Beck's Const. owner hereby request that a Certificate of Occupancy be issued for the above address, more particularly described as follows: Lot 65 Riviera Heights Subdivision

Building Area 1600 sqft Occupancy Area 1375 sqft  
Prop. Parking Spaces \_\_\_\_\_ Exist. Parking Spaces Drive

Reason for Request

New Residence

\_\_\_\_\_ Change in use or type of business from \_\_\_\_\_ to \_\_\_\_\_

Signed Robert J Beck

Date 4/7/82

Inspection Report: \_\_\_\_\_

Approved \_\_\_\_\_ CO# \_\_\_\_\_ Not Approved \_\_\_\_\_

Reasons for not being approved \_\_\_\_\_

Signed \_\_\_\_\_

Date \_\_\_\_\_



# RESIDENTIAL PLAN CORRECTION SHEET

**CITY OF NAPOLEON, Building Dept.**  
**255 West Riverview Avenue**  
**Napoleon, Ohio 43545**  
**(419) 592-4010**

**ADDENDUM to Permit No. 420**  
**Owner J & P HOLDINGS**  
**Location 55 JOLIETTE**  
Lot 65

Please note the Items checked below and incorporate them into your plans as indicated:  Permit not yet issued  
 Correct Plans and Re-Submit.  Permit issued Incorporate the items during construction.

GENERAL	
<input checked="" type="checkbox"/> Provide 1 approved smoke detector.	Show size of members supporting porch roof.
<input checked="" type="checkbox"/> Provide 1 hour fire wall and/or ceiling between garage and dwelling.	Provide double top plate.
<input checked="" type="checkbox"/> Provide (Class B) 1 hour fire rated door from garage to dwelling.	Provide design data for pre-fab. wood truss/members.
Submit fully dimensioned plot plan.	Ceiling joists undersized in.....
Provide 1-3'0" x 6'8" exit door.	Roof rafters undersized in.....
Provide min. 22" x 30" attic access.	<b>PLUMBING AND MECHANICAL:</b>
Provide min. 18" x 24" crawl space access opening.	<input checked="" type="checkbox"/> Terminate all exhaust systems to outside air.
<b>LIGHT AND VENTILATION:</b>	<input checked="" type="checkbox"/> Insulate ducts in unheated areas.
<input checked="" type="checkbox"/> Provide mechanical exhaust or window in bathroom.....	Provide back flow device on all hose bibs.
Provide Min. _____ sq. in. net free area attic ventilation.	<b>ELECTRICAL:</b>
Provide min. _____ sq. in. net free area crawl space ventilation.	Show location of service entrance and service equipment panel.
<b>FOUNDATION:</b>	G.F.C.I. req'd. on Temp. Electric.
Min. depth of foundation below finished grade 30".	<input checked="" type="checkbox"/> Outdoor and bathroom receptacles shall be protected by G.F.C.I.
Min. size of footer <u>8</u> " x <u>16</u> ".	<b>METAL VENEERS:</b>
<input checked="" type="checkbox"/> Provide anchor bolts 1/2" @ 8' o.c. 1' from each corner. Embedded 8" concrete and 15" in masonry.	Contact City Utilities Dept. to remove conductors and/or meter.
<input checked="" type="checkbox"/> Show size of basement columns.	Provide 18" x 18" x 3/4" wood backer for meter base.
<b>FRAMING:</b>	<input checked="" type="checkbox"/> Provide approved system of grounding and bonding.
Show size of wood girder in.....	<b>MISCELLANEOUS:</b>
Provide design data for structural member in.....	Provide backwater valve in sub-soil drain tile.
Floor joists under sized in.....	Provide approved sheathing and flashing behind masonry veneer.
Provide double joists under parallel partitions.	Provide 15# felt underlayment on roof.
Provide 1" x 4" let in corner bracing or approved sheathing.	Provide adequate fireplace hearth extensions
Show size of headers for openings over 4' wide.	Install factory built fireplaces/stoves according to manufacturers recommendations.
	Terminate chimney 3' above roof or 2' above highest point of building within 10' of chimney.

**ADDITIONAL CORRECTIONS:** Add extra receptacles as shown on approved plans

The approval of plans and specifications does not permit the violation of any section of the Building Code, or other City Ordinance or State Law. This addendum is attached to Permit No. 420 and made a part thereof.

Date Approved or Disapproved 4/18/82 Checked By Richard G. Heyman  
Plan Examiner

Date Rechecked and Approved NOT NECESSARY Checked By \_\_\_\_\_

100  
The ...



Site Plan For  
BECKS CONSTRUCTION

Lot 65 Riviera Heights Sub-  
division Second Addition,  
Napoleon, Ohio  
22 Joliette Drive 60' R/W

CITY OF NAPOLEON  
BUILDING DEPT.  
Plan Approval  
By *KRW*  
Date *4/2/82*  
R/W

80'-0"

25' Building Line

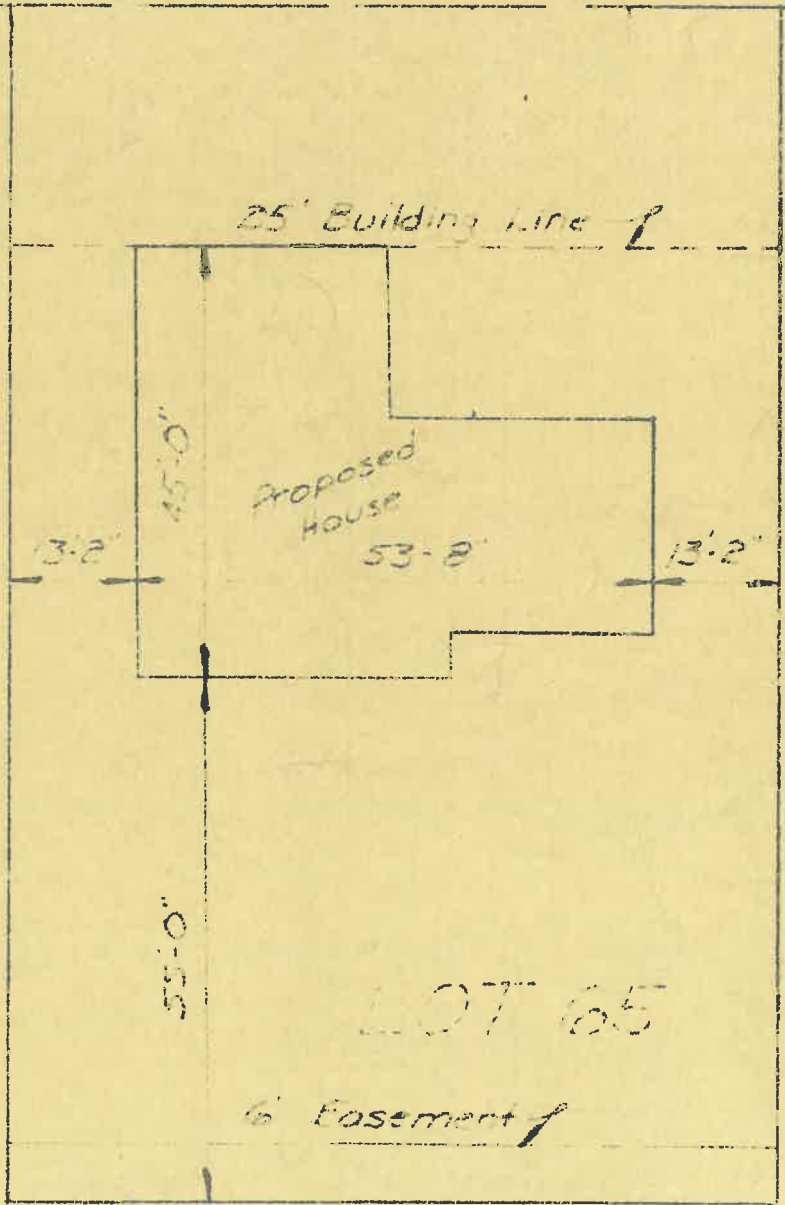

LOT 65

6' Easement



Scale 1"=20'  
April 1982



Site Plan For  
BECKS CONSTRUCTION

Lot 65 Riviera Heights Sub-  
division Second Addition,  
Napoleon, Ohio  
9-8 Joliette Drive 60' R/W

CITY OF NAPOLEON  
BUILDING DEPT.  
Plan Approval  
By R&S Date 4/8/82

80'-0"

R/W

25' Building Line

Proposed House

13'-2"

45'-0"

53'-8"

13'-2"

125'-0"

55'-0"

LOT 65

6' Easement



Scale 1" = 20'  
April 1982





Back to Mr. Heyman

CITY OF NAPOLEON

ZONING PERMIT

Zoning Permit No. \_\_\_\_\_  
Issued 4/8/82  
By Richard Heyman  
Zoning Inspector

Filing Fee \_\_\_\_\_ Amount \_\_\_\_\_ Date Paid \_\_\_\_\_

Issued To: BECK CONST. / HOLDERS

Lot Information: \_\_\_\_\_

Street Address 55 VOLLETTE

Lot No. 65 Subdivision RIVERA HTS SUBDIVISION  
(or Legal Description)

Lot Dimensions 80 X 125 Yard Set Back: Front 25 Rear 15

Lot Area 10,000 Sq. Ft. Side 19ft Side 19ft

Zoning District A Description of Use Residential Single Family

Lot Coverage 17% Off Street Parking Spaces Required \_\_\_\_\_

Height 1 story Loading Spaces Required \_\_\_\_\_

Petition or Appeal Required No

Approved By: Zoning Inspector Richard Heyman Board of Zoning Appeals \_\_\_\_\_

Date \_\_\_\_\_ Applicant Signature Robert S Beck Owner-Agent

\_\_\_\_\_ Applicant \_\_\_\_\_

\_\_\_\_\_ Applicant \_\_\_\_\_

\_\_\_\_\_ Applicant \_\_\_\_\_

\_\_\_\_\_ Applicant \_\_\_\_\_

\_\_\_\_\_ Applicant \_\_\_\_\_

\_\_\_\_\_ Applicant \_\_\_\_\_

\_\_\_\_\_ Applicant \_\_\_\_\_

\_\_\_\_\_ Applicant \_\_\_\_\_

\_\_\_\_\_ Applicant \_\_\_\_\_

\_\_\_\_\_ Applicant \_\_\_\_\_

\_\_\_\_\_ Applicant \_\_\_\_\_

\_\_\_\_\_ Applicant \_\_\_\_\_

\_\_\_\_\_ Applicant \_\_\_\_\_

\_\_\_\_\_ Applicant \_\_\_\_\_

\_\_\_\_\_ Applicant \_\_\_\_\_

\_\_\_\_\_ Applicant \_\_\_\_\_

White - Applicant

Pink - Engineering

Yellow - Board of Zoning Appeals



5/15/65

Walter B. Jones

Walter B. Jones  
1000  
1000

1000  
1000  
1000

1000  
1000

1000 x 1000

1000 - 1000  
1000 - 1000

1000 / 1000  
1000 / 1000

1000  
1000  
1000  
1000

1000  
1000

1000  
1000  
1000

1000  
1000  
1000

CITY OF NAPOLEON

ZONING PERMIT

Back to Mr. Heyman

Zoning Permit No. \_\_\_\_\_

Issued 7/8/82

By Richard Heyman Zoning Inspector

Filing Fee \_\_\_\_\_ Amount \_\_\_\_\_ Date Paid \_\_\_\_\_

Lot Information:

Issued To: Beck Const. / Holders

Street Address 535 Vol 10772

Lot No. 65 Subdivision Riviera HTS Subdivision  
(or Legal Description)

Lot Dimensions 80 X 125'

Yard Set Back: Front 25' Rear 55'

Lot Area 10,000 Sq. Ft.

Side 19' 1/2' Side \_\_\_\_\_

Zoning District A Description of Use \_\_\_\_\_

Lot Coverage 17% Off Street Parking Spaces Required 2 spaces

Height 1 story Loading Spaces Required \_\_\_\_\_

Petition or Appeal Required No

Approved By: Zoning Inspector Richard Heyman Board of Zoning Appeals \_\_\_\_\_

Date \_\_\_\_\_ Applicant Signature Robert S Beck Owner-Agent

Owner-Agent

White - Applicant

Pink - Engineering

Yellow - Board of Zoning Appeals



APPLICATION FOR PERMIT TO TAP SEWER

Owner JEFF HOLDERS  
ADDRESS \_\_\_\_\_  
CONTRACTOR BECH CONSTRUCTION  
ADDRESS \_\_\_\_\_ TEL. \_\_\_\_\_

NO. 282  
BLDG. PERMIT 420  
PERMIT FEE \$ 60.00  
STREET BOND \_\_\_\_\_  
DATE PAID \_\_\_\_\_  
For office use only

LOCATION OF CONNECTION

Street and No. Lot 65 Sanitary  Storm \_\_\_\_\_  
Lot No. 65 Subdivision Riveria Hpts Size of Tap 4  
Size and Type of Sewer 4" ALL WORK MUST BE INSPECTED  
Street to be opened-Yes \_\_\_\_\_ No  Opening bond fee set by Engineer \$ None  
Street opening agreement approval date \_\_\_\_\_

I certify that the sewer will be used only as indicated and no other drainage will be connected.

Date 4/7/82 Signature Robert S Bech  
Owner-Builder-Agent

DO NOT WRITE BELOW THIS LINE

INSPECTION RECORD

Date Inspected \_\_\_\_\_ Size and Type of Sewer \_\_\_\_\_  
Location \_\_\_\_\_ Depth \_\_\_\_\_ Type of Test \_\_\_\_\_  
Inspected and Approved by: \_\_\_\_\_  
Inspector \_\_\_\_\_ Date \_\_\_\_\_

Additional information \_\_\_\_\_

Send copy to: \_\_\_\_\_

SKETCH OF INSTALLATION -ON BACK

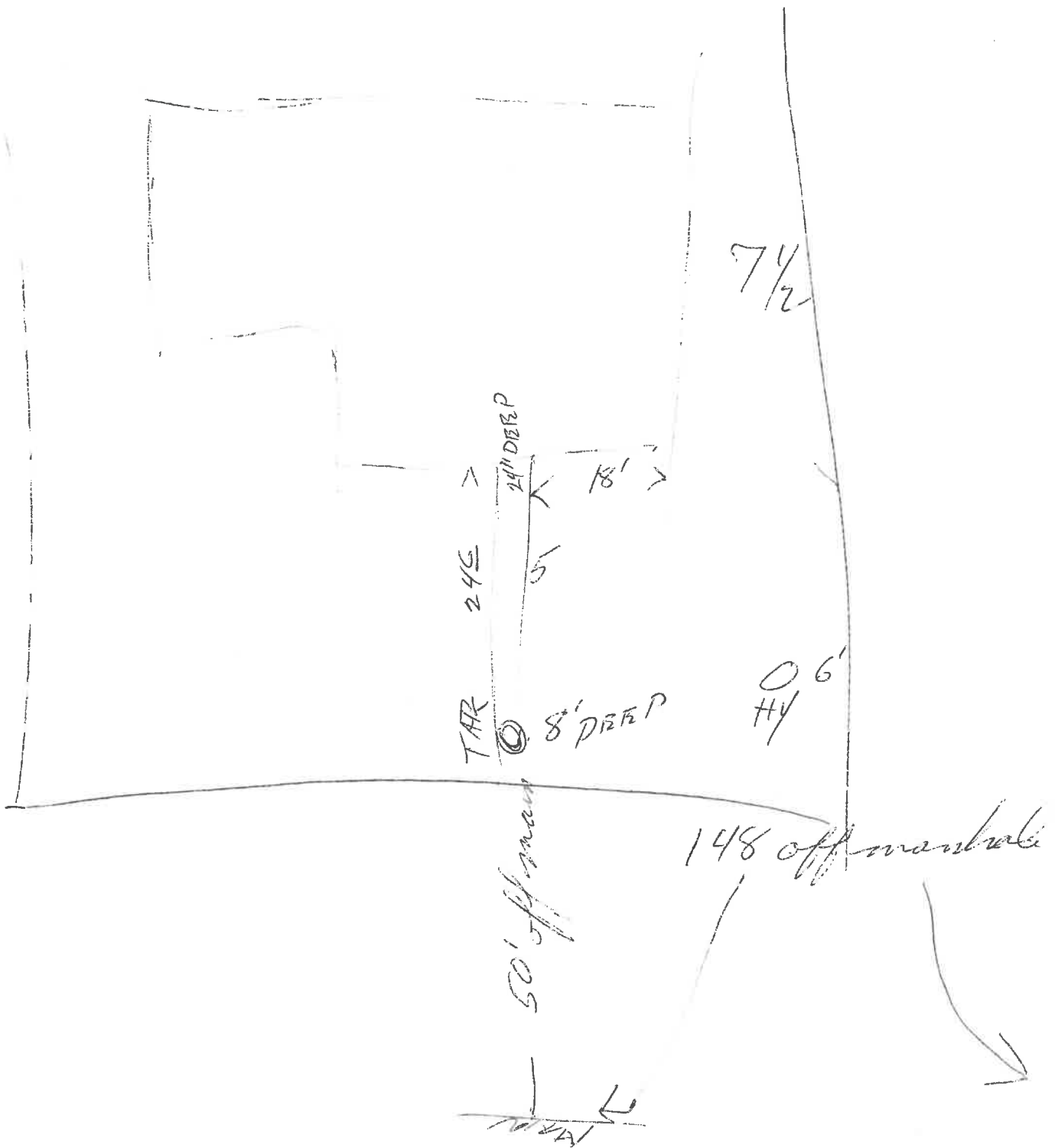







February 7, 1979

NOTICE OF PUBLIC HEARING

Please take notice:

A Public Hearing will be held by the Zoning and Planning Commission of the City of Napoleon, Ohio in the Council Chambers of the City Building, located at 255 W. Riverview Ave., on Monday, February 19, 1979 at 5:00 p.m. to consider the preliminary plat and construction plans for Riviera Heights Subdivision, Second Addition, to the City of Napoleon, Henry County, Ohio.

All persons desiring to speak for or against said subdivision may appear at the meeting and be heard thereon.

CHAIRMAN OF THE  
ZONING AND PLANNING COMMISSION  
CITY OF NAPOLEON, OHIO



No. .... 264 .....

CERTIFICATE OF OCCUPANCY  
THE CITY OF NAPOLEON

ENGINEERING DEPARTMENT  
DIVISION OF INSPECTION

This is to certify that the Building or Land as herein described complies with all the building and health laws and ordinances and with the provisions of the Zoning Ordinance.

Location of Occupancy ..... 55 Joliette ..... Occupancy ..... Single Family

Owner of Property ..... Jeff Holers ..... Address ..... 55 Joliette

Issued to ..... Beck Construction ..... Address ..... 11-622, Rd. M, Rt. 3, Nap.

Zoning ..... ..... Bldg. Permit No. .... 420

Substantial qualifications of occupancy .....

This certificate is issued by the City Building Inspector, as provided by law, and is to certify that construction is completed substantially in conformity with the approved plans and permission is hereby granted to occupy such building in compliance with such legal use and occupancy as authorized under the provisions of the ordinances of the City of Napoleon.

Issued this ..... 30th ..... day of ..... June ..... 19 82

This is a valuable record for owner or lessee and should be so preserved.  
Signed .....  
City Building Inspector



